

**Brady Godfrey**  
Facility Manager

CEC  
CLIFTON, EZELL, & CLIFTON  
GOLF DESIGN GROUP

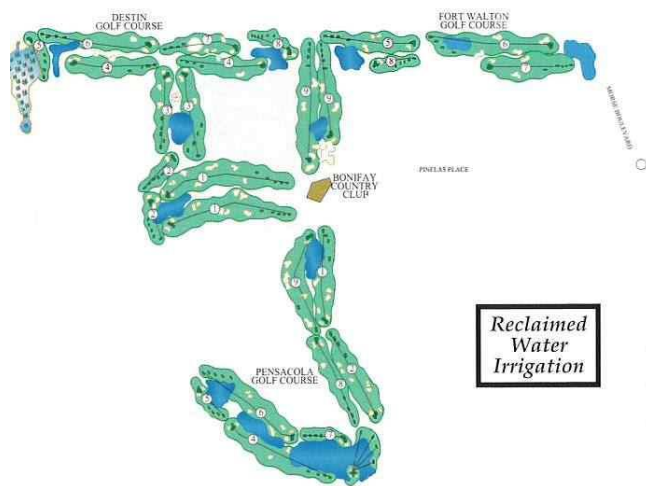

1035 Pinellas Place  
The Villages, FL 32163  
352-753-1776  
www.GolfTheVillages.com

DATE: \_\_\_\_\_  
SCORER: \_\_\_\_\_  
ATTEST: \_\_\_\_\_

© Holding Company of The Villages, Inc. 2013. All Rights Reserved.  
The Villages is a registered trademark of Holding Company of the Villages, Inc.



427	435	202	535	171	516	216	475	488	3465
417	405	192	497	163	492	188	414	472	3240
398	382	163	473	139	466	167	386	444	3018
374	375	128	420	113	435	137	343	421	2746
294	356	101	401	92	403	115	295	413	2470
237	272	99	318	87	296	61	252	328	1950
1	2	3	4	5	6	7	8	9	TOTAL
:14	:28	:40	:57	1:09	1:26	1:38	1:52	2:09	
<b>PENSACOLA</b>									
4	4	3	5	3	5	3	4	5	36
6	4	7	1	9	3	8	5	2	
6	4	7	2	9	3	8	5	1	

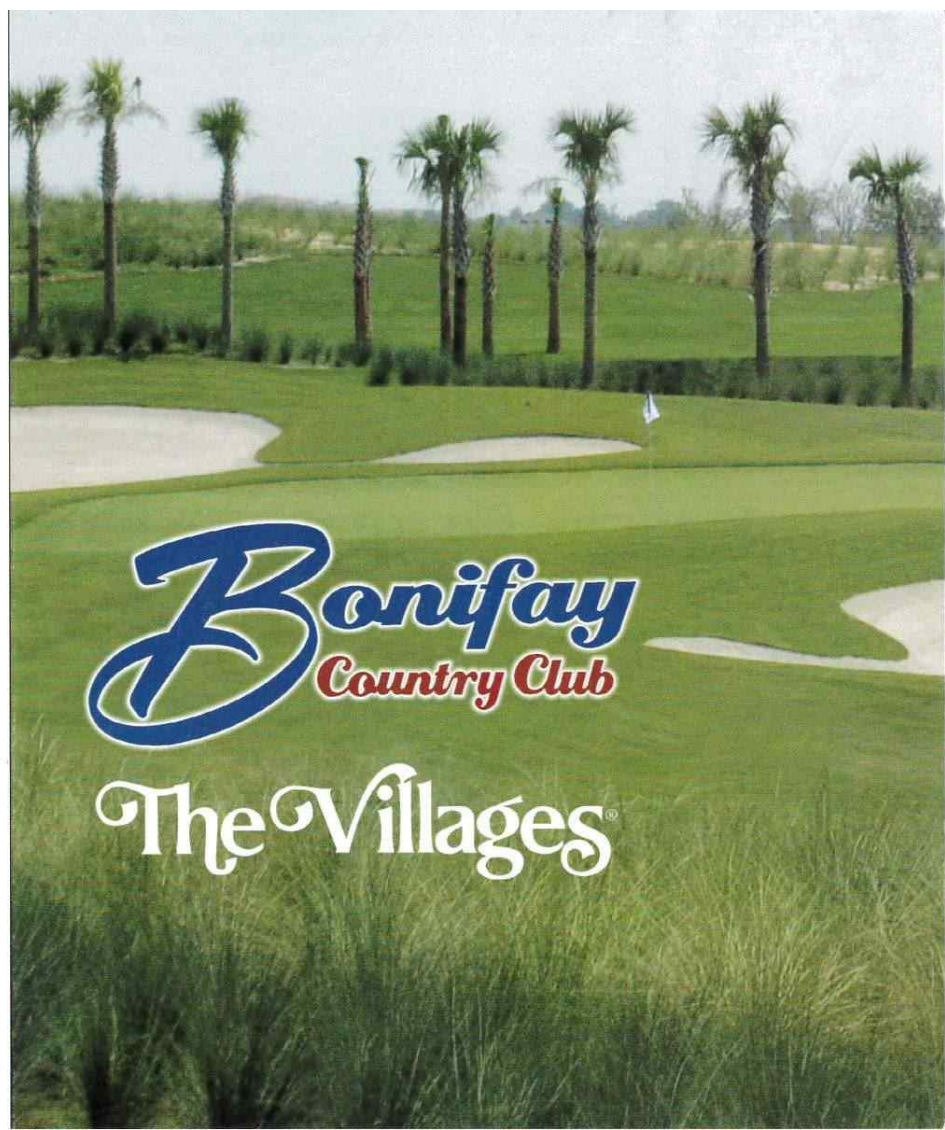
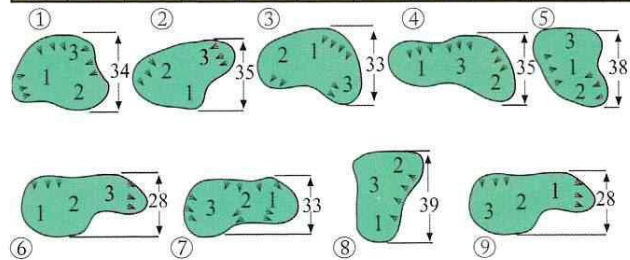

<b>BLACK</b>	5 or less	582	181	372	461	220	555	348	203	543	3465
<b>GOLD</b>	10 or less	549	164	364	416	177	512	338	188	531	3239
<b>BLUE</b>	22 or less	512	142	335	386	167	482	325	161	505	3015
<b>WHITE</b>	Men All Hcp Ladies 15 or less	474	115	269	354	119	445	286	129	467	2658
<b>GREEN</b>	All handicaps	429	86	245	329	95	384	254	101	427	2350
<b>FRIENDLY</b>	All Handicaps	333	66	201	275	91	296	244	97	340	1943
<b>HOLE</b>		1	2	3	4	5	6	7	8	9	TOTAL
<b>TIME PAR</b>		:17	:29	:43	:57	1:09	1:26	1:40	1:52	2:09	
<b>DESTIN</b>											
<b>PAR</b>		5	3	4	4	3	5	4	3	5	36
<b>MEN'S HCP</b>		1	9	6	5	7	3	4	8	2	
<b>LADIES' HCP</b>		1	9	6	4	8	3	5	7	2	

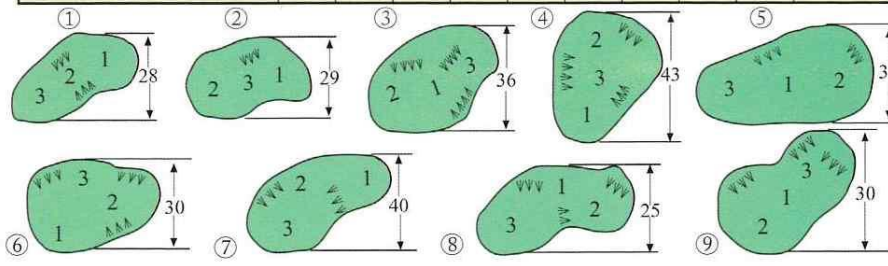

**USGA RULES WILL GOVERN ALL PLAY  
ALONG WITH THE FOLLOWING RULES**

- Out of Bounds** is defined by:
  - The inside edge of white stakes or lines, villa walls, and wooden fences.
  - In the absence of stakes, the inside edge of street curbs, paved public roads or transportation trails.
- Pensacola #9 - Internal Out of Bounds on the right hand side. Hole #9 Only**  
Environmentally Restricted Areas are marked as water or lateral water hazards and are identified by a green-topped stake. Golfers are not allowed to enter these areas for any reason including playing or retrieving their golf ball, and must proceed with the options available under Rule 26-1. In addition, you may not stand inside the margins of environmental areas to play a ball lying outside the area. You must take free and complete relief from the environmental area in this instance as outlined in Appendix 1 Part B.
- The Embedded Ball Rule** is in effect "through the green".
- Stones in bunkers are deemed movable obstructions. (Rule 24-1 applies)
- Ground Under Repair**, which allows free relief under the following conditions:
  - Areas enclosed by white lines
  - Any unusual damage caused by maintenance vehicles, golf carts or the like
  - Any newly sodded areas; relief is permitted for the lie of the ball only
  - Flower and/or shrub beds (does not include cord grass beds and/or naturalized areas) **RELIEF IS MANDATORY**
  - Staked trees and/or built up tree wells.
- In the event of an odd course handicap, the extra stroke is applied to the first nine played.

**Etiquette**

- Expected Time Par is 4 hours and 17 minutes.
- Please observe The Villages' dress code.
- Maximum of two people per cart and each player must have their own set of clubs.
- Please repair ball marks on the putting green, rake bunkers and divots in the fairways with sand.
- Golf cars must remain on paths on par 3's and around all tees and greens. Please observe 90° rule at all times.

*Course is proudly irrigated with reclaimed water - Do Not Drink (No Beber)*

COURSE / SLOPE RATING			
TEES	DESTIN/FT. WALTON	FT. WALTON/PENSACOLA	PENSACOLA/DESTIN
BLACK	72.4/133	72.9/128	71.7/126
GOLD	70.5/130	71.1/128	69.8/123
BLUE	68.1/123	68.8/123	67.2/117
WHITE (M)	65.6/106	66.0/110	65.0/106
WHITE (L)	70.0/122	70.7/123	69.7/120
GREEN (M)	62.2/99	62.8/103	62.2/100
GREEN (L)	65.8/110	66.9/114	66.1/108
FRIENDLY (M)	59.7/93	59.9/96	59.4/91
FRIENDLY (L)	61.2/100	61.7/102	60.7/97

NAME/HDCP#	OUT	IN	TOT	HDCP	NET	ESC

596	195	367	436	426	599	390	185	444	3638
557	184	340	390	401	547	377	178	408	3382
526	164	313	359	373	514	350	161	378	3138
480	132	275	329	366	464	314	138	341	2839
416	108	256	293	301	370	263	110	296	2413
323	86	197	235	247	337	259	90	208	1982
1	2	3	4	5	6	7	8	9	TOTAL
:17	:29	:43	:57	1:11	1:28	1:42	1:54	2:08	
<b>FT. WALTON</b>									
5	3	4	4	4	5	4	3	4	36
2	9	6	5	4	3	7	8	1	
2	9	7	3	4	5	6	8	1	

