

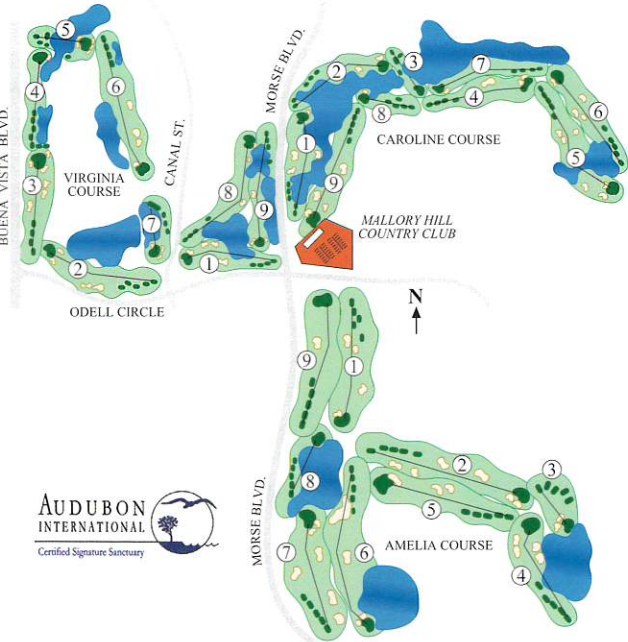

Dan Machande
PGA Certified Professional



CLIFTON, EZELL, & CLIFTON
GOLF DESIGN GROUP



Mallory Hill Country Club
1675 Odell Circle
The Villages, FL 32162
352-753-3730
www.GolfTheVillages.com

402	524	168	351	442	547	377	178	416	3405
376	480	145	313	401	513	355	150	392	3125
353	446	129	283	369	481	333	125	356	2875
324	416	123	261	342	447	306	100	327	2646
286	382	91	211	300	401	246	75	272	2264
181	312	91	211	190	290	205	75	200	1755
1	2	3	4	5	6	7	8	9	TOTAL
:14	:31	:43	:57	1:11	1:28	1:42	1:54	2:08	
<i>AMELIA</i>									
4	5	3	4	4	5	4	3	4	36
1 2 7 8 6 4 3 9 5									
7 4 9 6 2 3 1 8 5									

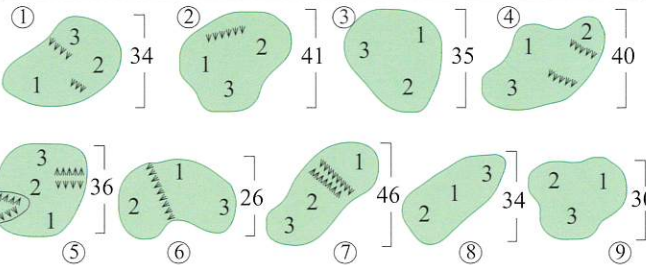

DATE: _____
SCORER: _____
ATTEST: _____



800-223-1315
2/18

© Holding Company of The Villages, Inc. 2013. All Rights Reserved.
The Villages is a registered trademark of Holding Company of the Villages, Inc.

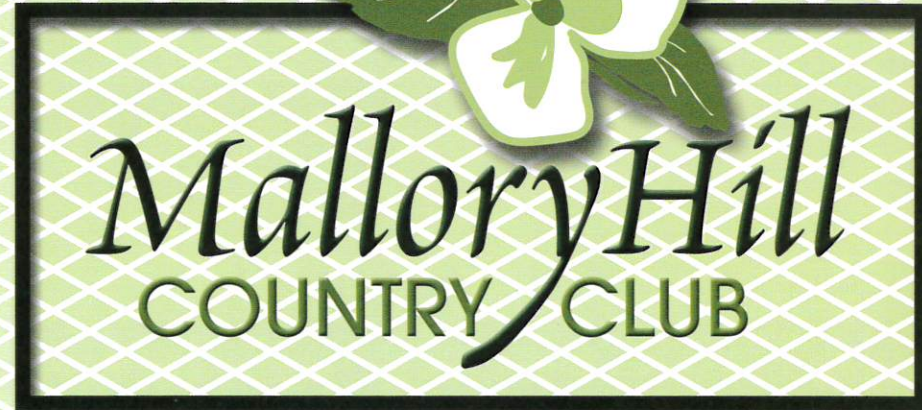

The Villages®

BLACK	5 or less	417	413	178	414	540	430	447	207	533	3579
GOLD	10 or less	384	378	165	385	509	399	415	164	502	3301
BLUE	18 or less	367	327	148	376	487	377	399	138	480	3099
WHITE	Men All Hcp Ladies 15 or less	342	300	108	343	468	356	370	117	455	2859
GREEN	All handicaps	309	275	95	315	⁴¹² / ₃₆₂	266	324	88	405	²⁴⁸⁹ / ₂₄₃₉
FRIENDLY	All Handicaps	189	199	95	215	263	225	226	88	335	1835
HOLE	TEE RECOMMENDATIONS	1	2	3	4	5	6	7	8	9	TOTAL
TIME PAR		:14	:28	:42	:56	1:12	1:26	1:40	1:52	2:08	
+/-											
CAROLINE											
PAR		4	4	3	4	5	4	4	3	5	36
+/-											
MEN'S HCP		4	6	8	5	1	7	2	9	3	
LADIES' HCP		5	7	1	6	2	9	4	8	3	

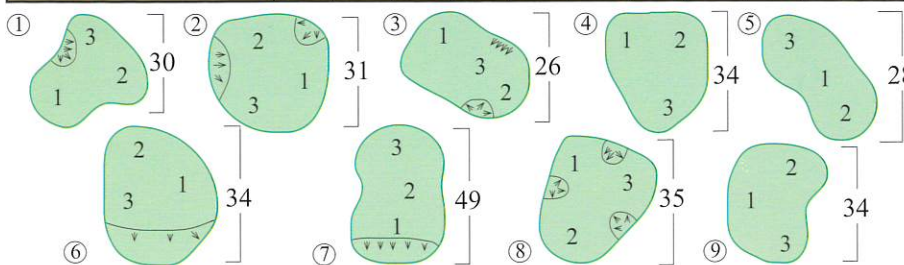

- (1)USGA RULES WILL GOVERN ALL PLAY
ALONG WITH THE FOLLOWING RULES.
- **Out of Bounds** is defined by:
 1. The inside edge of white stakes or lines, villa walls, and wooden fences.
 2. In the absence of stakes, the inside edge of street curbs, paved public roads, or transportation trails.
 - **Environmentally Restricted Areas** are marked as water or lateral water hazards and are identified by a green-topped stakes. Golfers are not allowed to enter these areas for any reason including playing or retrieving their golf ball, and must proceed with the options available under rule 26-1. In addition, you may not stand inside the margins of environmental area to play a ball lying outside the area. You must take free and complete relief from the environmental area in this instance as outlined in appendix 1 Part B.
 - **The embedded ball rule** is in effect "through the green"
 - **Stones in bunkers** are deemed movable obstructions (Rule 24-1 applies)
 - **Ground Under Repair**, which allows free relief under the following conditions
 1. Areas enclosed by white lines
 2. Any unusual damage caused by maintenance vehicles, golf carts or the like
 3. Any newly sodded areas; relief is permitted for the lie of the ball only.
 4. Staked Trees and/or built up tree wells.
 - In the event of an odd course handicap, the extra stroke is applied to the first nine played.

Etiquette

- Expected Time Par is 4 hours & 16 minutes
- Please observe The Villages dress code.
- Maximum of two people per cart and each player must have their own clubs.
- Please repair ball marks on the putting green, rake bunkers and divots in the fairways with sand.
- Golf cars must remain on paths on par 3's and around all tees and greens.
- Please observe 90° rule at all times.

*Course is proudly irrigated with reclaimed water
Do Not Drink (No Beber)*



COURSE / SLOPE RATING			
TEES	CAROLINE/VIRGINIA	VIRGINIA/AMELIA	AMELIA/CAROLINE
BLACK	72.5/129	71.2/122	71.7/125
GOLD	70.5/125	69.2/119	69.7/121
BLUE (M)	68.4/119	66.6/112	67.6/116
BLUE (L)	74.0/130	71.9/122	73.1/124
WHITE (M)	66.0/109	64.5/102	65.3/107
WHITE (L)	71.1/123	69.3/116	70.4/118
GREEN (M)	62.8/104	61.4/97	62.2/101
GREEN (L)	67.3/111	65.4/105	66.3/109
FRIENDLY (M)	60.0/97	59.4/91	59.6/95
FRIENDLY (L)	62.5/101	61.6/97	62.1/100

NAME/HCP#	OUT	IN	TOT	HCP	NET	ESC

363	⁴⁹⁶ / ₄₆₄	368	380	200	585	190	529	440	³⁵⁵¹ / ₃₅₁₉
328	440	335	364	181	538	175	497	407	3265
295	392	314	303	148	523	153	486	365	2979
285	372	293	240	127	477	109	461	351	2715
251	331	257	216	89	444	71	397	303	2359
168	223	204	201	89	320	71	320	202	1798
1	2	3	4	5	6	7	8	9	TOTAL
:14	:29	:43	:57	1:09	1:26	1:38	1:54	2:08	
+/-									
VIRGINIA									
4	4	4	4	3	5	3	5	4	36
+/-									
5	4	2	7	8	1	9	3	6	
2	8	6	4	7	1	9	5	3	

